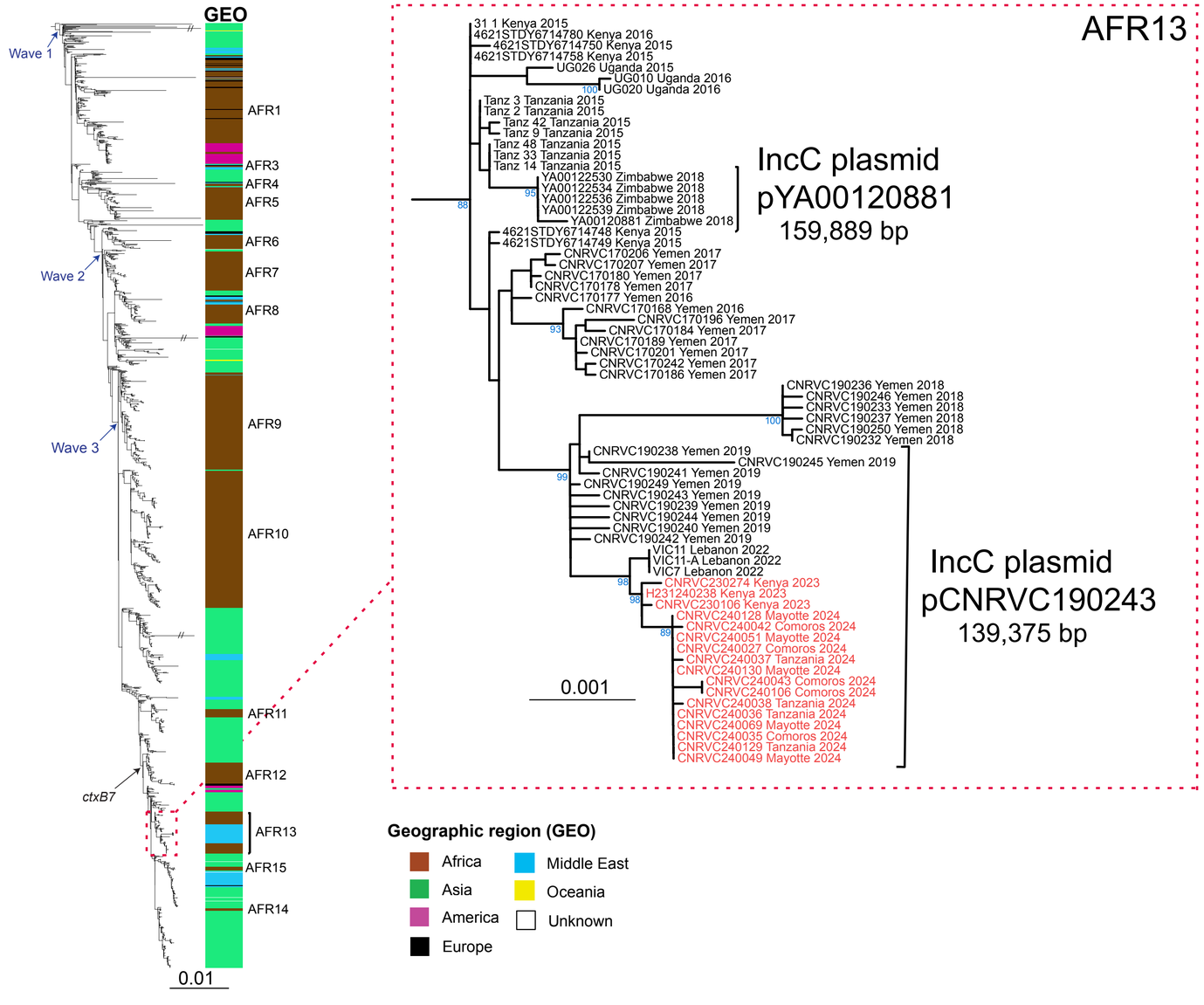
GEO
Wave 1
Wave 2
Wave 3
ctxB7
AFR1
AFR3
AFR4
AFR5
AFR6
AFR7
AFR8
AFR9
AFR10
AFR11
AFR12
AFR13
AFR15
AFR14
0.01
AFR13
31 1 Kenya 2015
4621STDY6714780 Kenya 2016
4621STDY6714750 Kenya 2015
4621STDY6714758 Kenya 2015
UG026 Uganda 2015
UG010 Uganda 2016
UG020 Uganda 2016
Tanz 3 Tanzania 2015
Tanz 2 Tanzania 2015
Tanz 42 Tanzania 2015
Tanz 9 Tanzania 2015
Tanz 48 Tanzania 2015
Tanz 33 Tanzania 2015
Tanz 14 Tanzania 2015
YA00122530 Zimbabwe 2018
YA00122534 Zimbabwe 2018
YA00122536 Zimbabwe 2018
YA00122539 Zimbabwe 2018
YA00120881 Zimbabwe 2018
IncC plasmid
pYA00120881
159,889 bp
4621STDY6714748 Kenya 2015
4621STDY6714749 Kenya 2015
CNRVC170206 Yemen 2017
CNRVC170207 Yemen 2017
CNRVC170180 Yemen 2017
CNRVC170178 Yemen 2017
CNRVC170177 Yemen 2016
CNRVC170168 Yemen 2016
CNRVC170196 Yemen 2017
CNRVC170184 Yemen 2017
CNRVC170189 Yemen 2017
CNRVC170201 Yemen 2017
CNRVC170242 Yemen 2017
CNRVC170186 Yemen 2017
CNRVC190236 Yemen 2018
CNRVC190246 Yemen 2018
CNRVC190233 Yemen 2018
CNRVC190237 Yemen 2018
CNRVC190250 Yemen 2018
CNRVC190232 Yemen 2018
CNRVC190238 Yemen 2019
CNRVC190245 Yemen 2019
CNRVC190241 Yemen 2019
CNRVC190249 Yemen 2019
CNRVC190243 Yemen 2019
CNRVC190239 Yemen 2019
CNRVC190244 Yemen 2019
CNRVC190240 Yemen 2019
CNRVC190242 Yemen 2019
VIC11 Lebanon 2022
VIC11-A Lebanon 2022
VIC7 Lebanon 2022
CNRVC230274 Kenya 2023
H231240238 Kenya 2023
CNRVC230106 Kenya 2023
CNRVC240128 Mayotte 2024
CNRVC240042 Comoros 2024
CNRVC240051 Mayotte 2024
CNRVC240027 Comoros 2024
CNRVC240037 Tanzania 2024
CNRVC240130 Mayotte 2024
CNRVC240043 Comoros 2024
CNRVC240106 Comoros 2024
CNRVC240038 Tanzania 2024
CNRVC240036 Tanzania 2024
CNRVC240069 Mayotte 2024
CNRVC240035 Comoros 2024
CNRVC240129 Tanzania 2024
CNRVC240049 Mayotte 2024
IncC plasmid
pCNRVC190243
139,375 bp
0.001
Geographic region (GEO)
Africa
Asia
America
Europe
Middle East
Oceania
Unknown